

CERTIFIED LAND CORNER RECORDATION

LOCATION	DESCRIPTION OF CORNER EVIDENCE FOUND, AND ORIGINAL RECORD (If known)
S. 16 <u>1/4</u> S. 21	Found loose granite stone, 12" x 12" x 12" + and 1/4 chiseled on separate faces.
T.14N., R.66W., 6th P.M.	

DESCRIPTION OF MONUMENT AND ACCESSORIES ESTABLISHED TO PERPETUATE THE ORIGINAL LOCATION OF THIS CORNER:

1. Set a 2" dia. galv. iron pipe with 2" brass cap for corner.
2. W.P. 60d nail in east side of power pole, 1.5' above ground. Bears southeasterly 39.76'.
3. W.P. 60d nail in south side of fence brace post, 1.0' above ground. Bears southwesterly 7.40'.

SKETCH, WITH COURSE AND DISTANCE TO ADJACENT CORNER IF DETERMINED IN THIS SURVEY.
(May Sketch or Paste Reproduction on Reverse Side.)

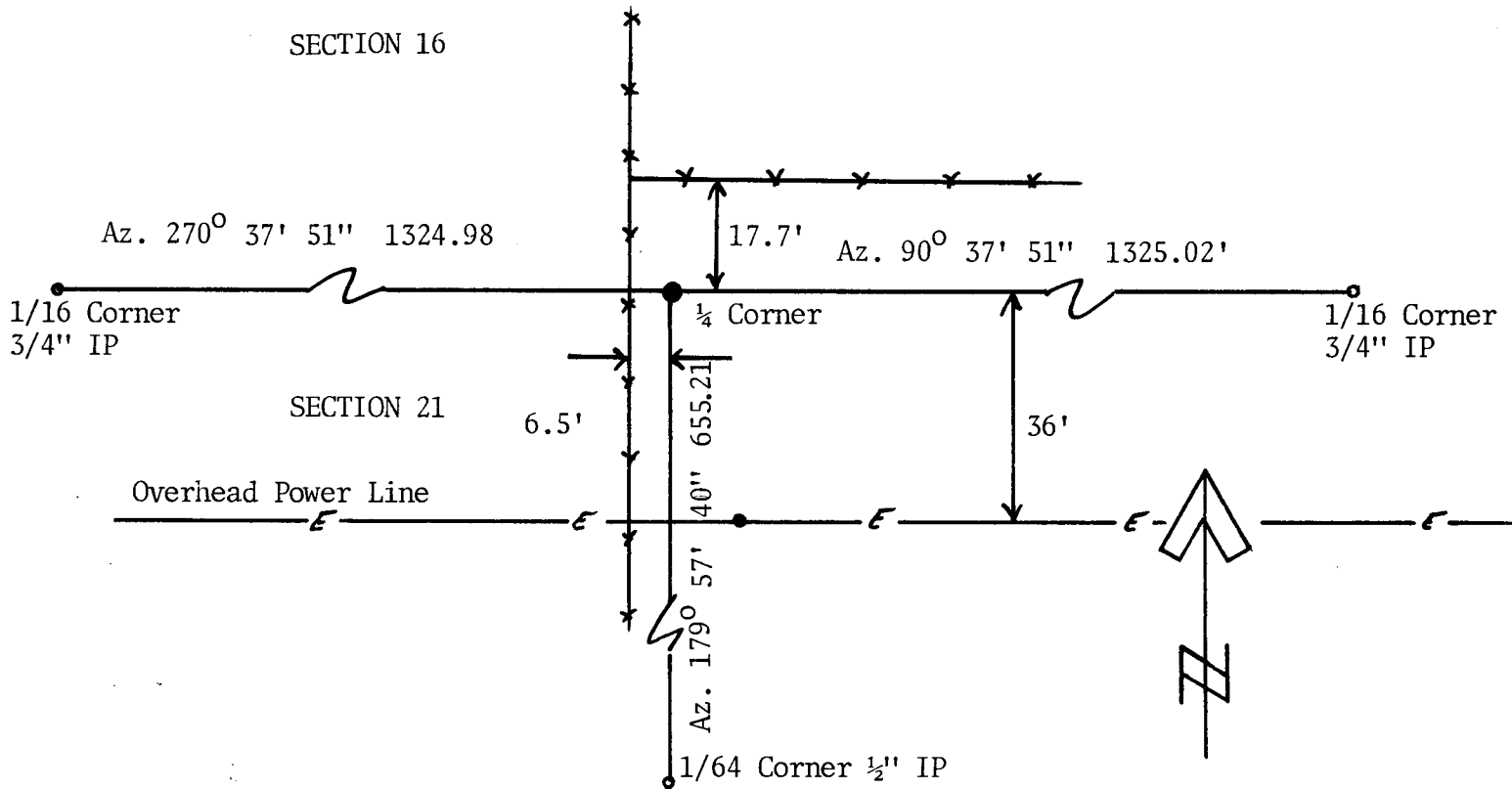

I, Robert C. Corbet certify that I have carefully performed or reviewed the work done on the diagrammed corner as reported on this recordation form and approve the same.

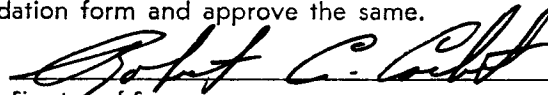
 Signature of Surveyor L.S. No. 495
Registration No.

STATE OF WYOMING,
Office of Clerk and Recorder,
County of Laramie

509834

This "corner record" was filed for record on the 31 day of December, 1978, was noted on the cross-index plat and is assigned page No. _____, in book No. _____.

James C. Whitehead
 County Official

Cross Index No. _____	T. _____	R. _____	Mer. _____
<u>N-11</u>	T. <u>14</u>	R. <u>66</u>	Mer. _____
_____	T. _____	R. _____	Mer. _____
_____	T. _____	R. _____	Mer. _____
_____	T. _____	R. _____	Mer. _____
_____	T. _____	R. _____	Mer. _____